

# Wyoming Certified Land Corner Recordation Certificate

*This form is to be completed in accordance with W.S. 36-11-101, printed in black ink or typed, and shall be for one individual corner.*

Describe below, or show in sketch attached to this form, the corner evidence found. Include condition and type of monument, accessories and ties. Describe any maintenance or rehabilitation performed. In the circle to the right, show monument inscription. If monument is determined lost or obliterated, restate the GLO or BLM original field note record; describe or show the procedure used to reestablish the corner and all data as above for a found monument.

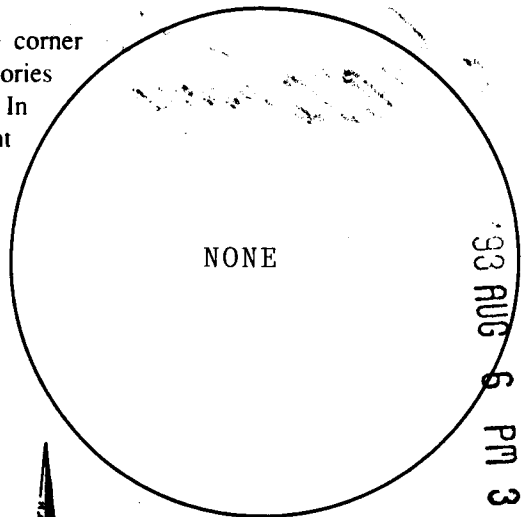

Field Date \_\_\_\_\_ Office Reference \_\_\_\_\_

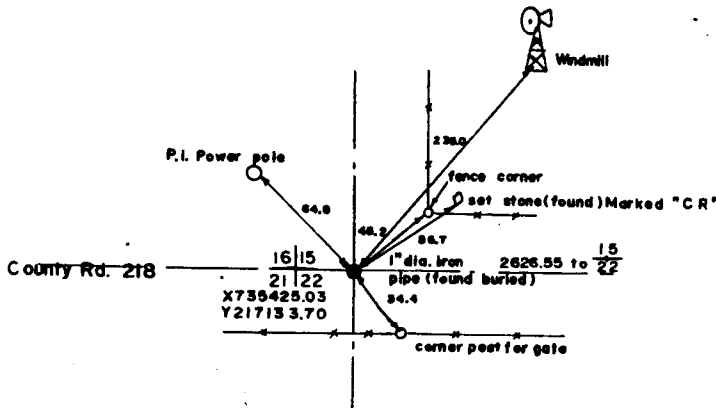

16|15  
21|22

T15N R62W 6th P.M.

### Monument Inscription

GLO calls for 18x8x6 sand stone set by J.W.Hammond in the year 1872.

A 1" dia. iron pipe was found in the road intersection as shown on this drawing. The origin of this monument was probably T.H.Baldwin one time county Engineer & county Surveyor.

### State of Wyoming

Office of County Clerk

County of \_\_\_\_\_

This Certified Land Corner Recordation Certificate was filed for record on the \_\_\_\_\_ day of \_\_\_\_\_, 19 \_\_\_\_, in Book No. T \_\_\_\_\_, R \_\_\_\_\_, on Alpha-Numeric coordinates \_\_\_\_\_ and was noted on the Cross Index Plat.

\_\_\_\_\_  
County Clerk

Corner Type:

Aliquot Corner       Other

Section(s) 16/15/21/22 Meridian 6th PM

Corner Name 16|15 N-13 Township T15n Range R62W Page \_\_\_\_\_  
21|22

Sheet \_\_\_\_\_ of \_\_\_\_\_

**Directions for using the  
Cross Index Plat**

Section, quarter and sixteenth corners will be marked with a dot at the corner location. The alpha-numeric coordinate number is then determined for the intersection of the two lines. A corner that applies to two or more townships shall be filed under all that apply by the use of photo copies.

Closing corners will be indexed under the township in which they control ownership. For 1/64, 1/256, 1/1024 and non-aliquot corners lying between grid designations, mark the appropriate grid area with a dot and use the index code to the north and west (local systems may be used if the method is approved by the County Surveyor or Clerk and a written description of its use is filed in the front of each book of certificates).

**Cross Index Plat**

**13**

	1	2	3	4	5	6	7	8	9	10	11	12	13	14	15	16	17	18	19	20	21	22	23	24	25	
A																										
B																										
C																										
D																										
E																										
F																										
G																										
H																										
J																										
K																										
L																										
M																										
N																										
O																										
P																										
Q																										
R																										
S																										
T																										
U																										
V																										
W																										
X																										
Y																										
Z																										
	1	2	3	4	5	6	7	8	9	10	11	12	13	14	15	16	17	18	19	20	21	22	23	24	25	

**State Plane Coordinates (optional)**

Zone  W  WC  EC  **E** feet/meters

NAD 1927  NGVD 1929  NAD 1983  NAVD 1988

North (Y) = 217133.70 East (X) = 735425.03 EL = 5470 +/-

Latitude \_\_\_\_\_ Longitude \_\_\_\_\_

Scale Factor 1.000007344 Geoid Height \_\_\_\_\_

**Certification**

I, LARRY T. PERRY, Wyoming PLS/PE 3047 L.S. 3047 certify that I, or others under my supervision, have performed the work as described above and completed this form.

Company or Agency Terrestrial Surveying & Mapping Co.

Mailing Address P.O. Box 82

Street Address 1127 Terry Ranch Road

City, State, ZIP Cheyenne, Wyo. 82003

Telephone (307) 634-9360



Signature, Seal, and Date

Sheet \_\_\_ of \_\_\_